

Part II C

# SIMPLIFIED CAROLS

FOR BRASS

CANADA  BERMUDA  
MUSIC AND GOSPEL ARTS

# Contents

|  |    |
|--|----|
| A Starry Night _____                         | 13 |
| Angels We Have Heard on High _____           | 1  |
| Away in a Manger (Traditional) _____         | 2  |
| Away in a Manger (The Manger Scene) _____    | 14 |
| Deck the Halls _____                         | 3  |
| Ding Dong! Merrily on High _____             | 15 |
| Go, Tell It on the Mountain! _____           | 16 |
| God Rest Ye Merry, Gentlemen _____           | 4  |
| Good King Wenceslas _____                    | 5  |
| Hark! The Herald Angels Sing _____           | 6  |
| It Came Upon a Midnight Clear (Willis) _____ | 17 |
| Jingle Bells _____                           | 7  |
| Jolly Old Saint Nicholas _____               | 18 |
| Joy to the World! _____                      | 8  |
| O Christmas Tree _____                       | 19 |
| O Come, All Ye Faithful _____                | 9  |
| O Come, Immanuel _____                       | 20 |
| O Little Town of Bethlehem (St Louis) _____  | 21 |
| Silent Night! _____                          | 10 |
| Still, Still, Still _____                    | 22 |
| Sweet Chiming Christmas Bells _____          | 23 |
| We Three Kings of Orient Are _____           | 11 |
| We Wish You a Merry Christmas _____          | 12 |
| What Child Is This? _____                    | 24 |

Each carol has a bracket introduction that starts on the downbeat for ease.

# No. 1 Angels We Have Heard on High

Part II C

arr. KENNETH SMITH

Moderato ♩ = 104

mf

7 CHORUS

f

12

17

© 2021 The Salvation Army  
Canada and Bermuda Territory  
2 Overlea Blvd, Toronto ON  
M4H 1P4

No. 2

# Away in a Manger

Part II C

(Traditional)

arr. KENNETH SMITH

Moderato ♩ = 96

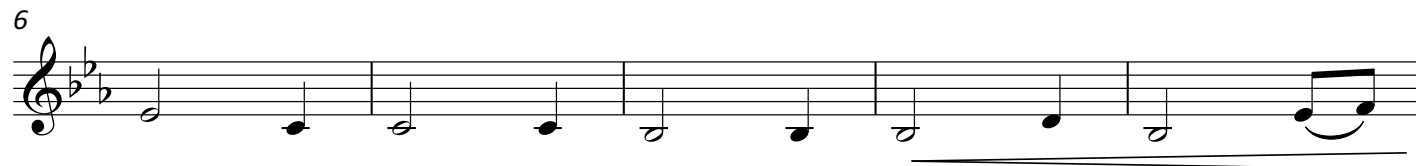

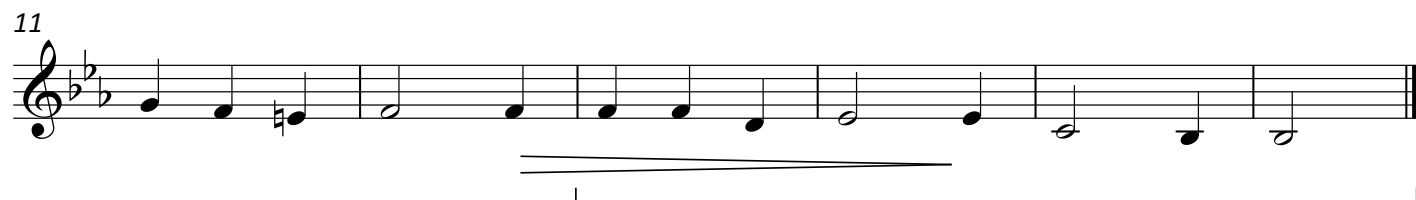

© 2021 The Salvation Army  
Canada and Bermuda Territory  
2 Overlea Blvd, Toronto ON  
M4H 1P4

# No. 3

# Deck the Halls

Part II C

arr. KEVIN METCALF

Allegro ♩ = 132

1

*f*

5

5

9

*mp cresc.*

13

*f*

© 2021 The Salvation Army  
Canada and Bermuda Territory  
2 Overlea Blvd, Toronto ON  
M4H 1P4

# No. 4 God Rest Ye Merry, Gentlemen

Part II C

arr. KENNETH SMITH

Allegro moderato ♩ = 120

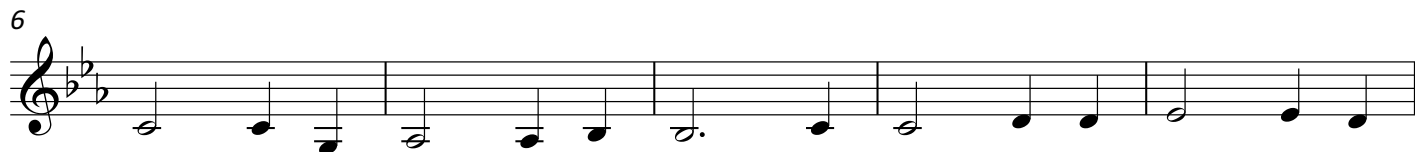

© 2021 The Salvation Army  
Canada and Bermuda Territory  
2 Overlea Blvd, Toronto ON  
M4H 1P4

No. 5

# Good King Wenceslas

Part II C

arr. KEVIN METCALF

Allegro ♩ = 132

5  

9  

13  

© 2021 The Salvation Army  
Canada and Bermuda Territory  
2 Overlea Blvd, Toronto ON  
M4H 1P4

# No. 6 Hark! The Herald Angels Sing

Part II C

arr. KENNETH SMITH

Moderato ♩ = 104

*mf*

6

*f*

11

*mf*

16

*f*

# No. 7

# Jingle Bells

Part II C

arr. KEVIN METCALF

Moderato ♩ = 104

mf

9

17 CHORUS

f

25

© 2021 The Salvation Army  
Canada and Bermuda Territory  
2 Overlea Blvd, Toronto ON  
M4H 1P4

# No. 8

# Joy to the World!

Part II C

arr. KEVIN METCALF

Allegro moderato ♩ = 120

1

*f*

6

*mf*

11

*cresc.*

16

*f*

© 2021 The Salvation Army  
Canada and Bermuda Territory  
2 Overlea Blvd, Toronto ON  
M4H 1P4

# No. 9 O Come, All Ye Faithful

Part II C

arr. KEVIN METCALF

Allegro moderato ♩ = 104

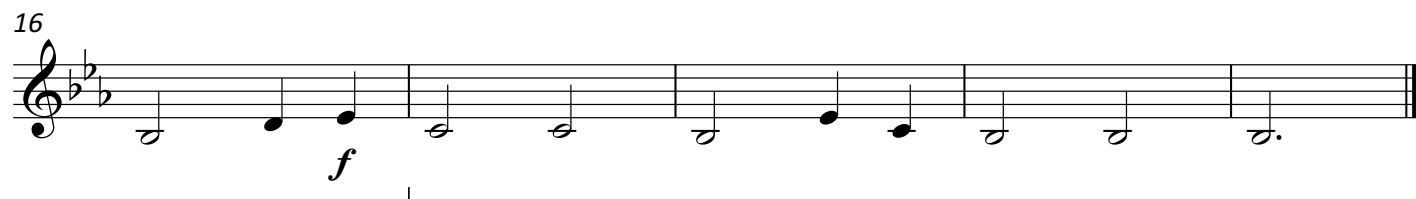
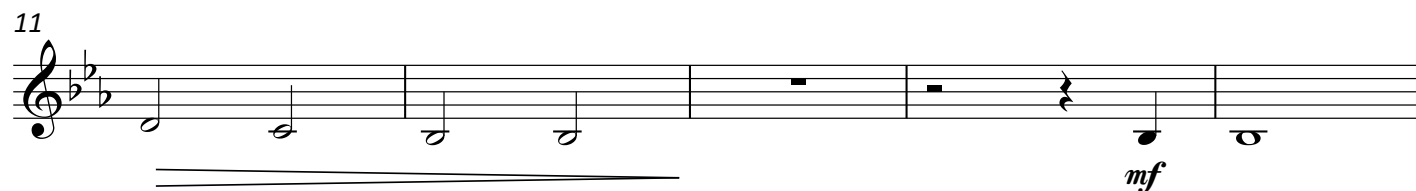
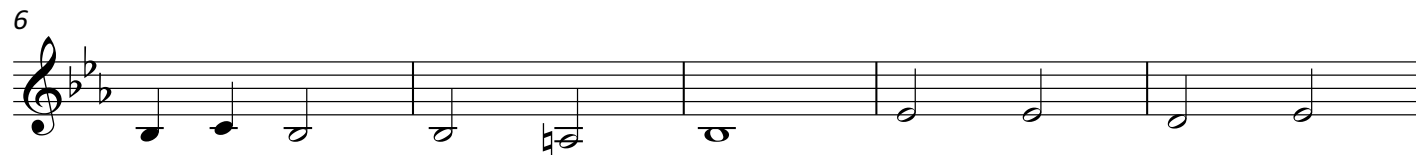

No. 10

# Silent Night!

Part II C

arr. KEVIN METCALF

Andante ♩ = 92

1

*p*

7

*cresc.*

13

*mf*

19

*p*

# No. 11 We Three Kings of Orient Are

Part II C

arr. KEVIN METCALF

Andante ♩ = 104

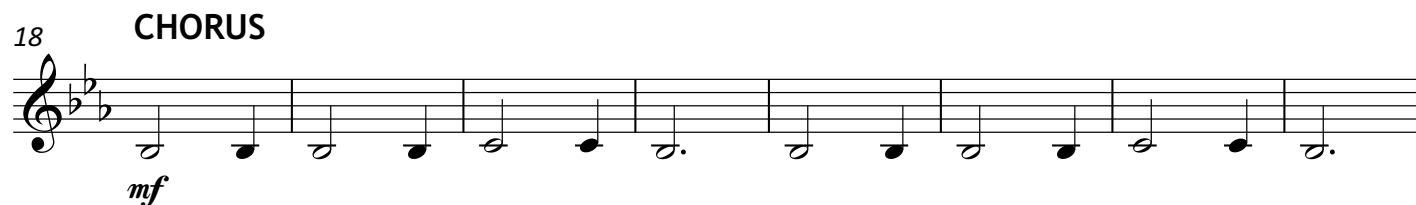

© 2021 The Salvation Army  
Canada and Bermuda Territory  
2 Overlea Blvd, Toronto ON  
M4H 1P4

# No. 12 We Wish You a Merry Christmas

Part II C

arr. KEVIN METCALF

Allegro ♩ = 132

7

*mf*

13

*f*

19

*mf*

No. 13

# A Starry Night

Part II C

arr. KENNETH SMITH

Allegro ♩ = 132

*mf* *mf*

7

13

## CHORUS

19

*f*

25

31

1.

37

2.

© 2022 The Salvation Army  
Canada and Bermuda Territory  
2 Overlea Blvd, Toronto ON  
M4H 1P4

No. 14

# Away in a Manger

Part II C

(The Manger Scene)

arr. NICHOLAS SAMUEL

Moderato ♩ = 96

1

*mp*

5

*mf*

9

13

*mp*

# No. 15 Ding Dong! Merrily on High

Part II C

arr. NICHOLAS SAMUEL

Presto ♩ = 132

*mf*

6 CHORUS

*f*

10

14

1. 2.

# No. 16 Go, Tell It on the Mountain!

Part II C

arr. KENNETH SMITH

Light swing ♩ = 120

CHORUS

mf

5

10

VERSE

mp

15

CHORUS

poco rall.

a tempo

mf

20

25

(repeat as needed)

(ending)

# No. 17 It Came Upon a Midnight Clear

Part II C

(Willis)

arr. NICHOLAS SAMUEL

Moderato ♩ = 120

7

14

21

27

© 2022 The Salvation Army  
Canada and Bermuda Territory  
2 Overlea Blvd, Toronto ON  
M4H 1P4

No. 18

# Jolly Old Saint Nicholas

Part II C

arr. KEVIN METCALF

Andante ♩ = 96

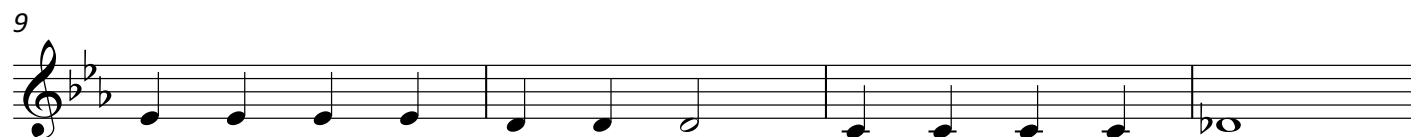
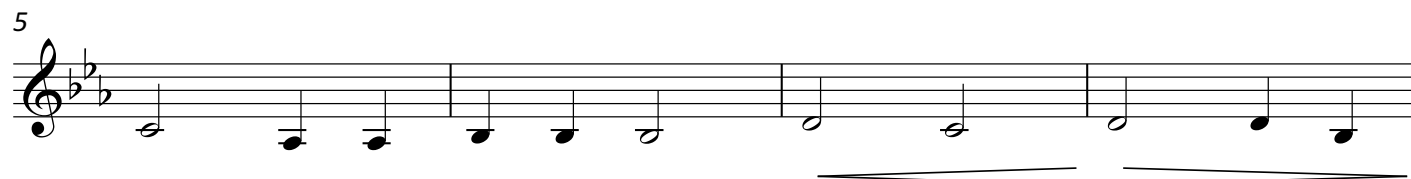
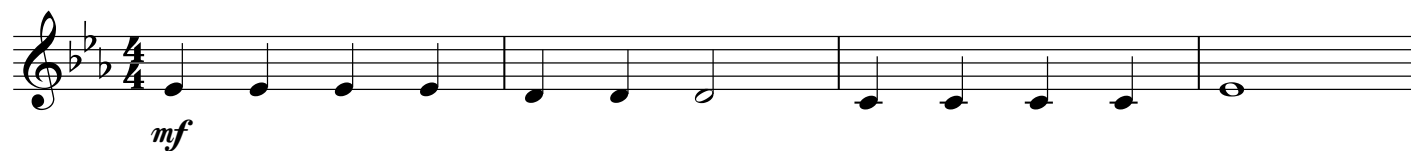

© 2022 The Salvation Army  
Canada and Bermuda Territory  
2 Overlea Blvd, Toronto ON  
M4H 1P4

No. 19

# O Christmas Tree

Part II C

arr. KEVIN METCALF

Andante ♩ = 96

© 2022 The Salvation Army  
Canada and Bermuda Territory  
2 Overlea Blvd, Toronto ON  
M4H 1P4

No. 20

# O Come, Immanuel

Part II C

arr. KENNETH SMITH

Allegro ♩ = 120

mp

5

10

CHORUS

f

15

19

(repeat as needed) (optional ending) poco rall.

dim. p

# No. 21 O Little Town of Bethlehem

Part II C

(St Louis)

arr. KEVIN METCALF

Moderato ♩ = 96

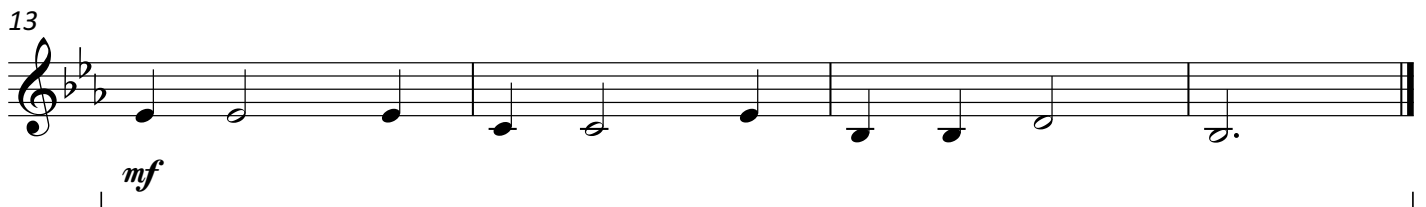
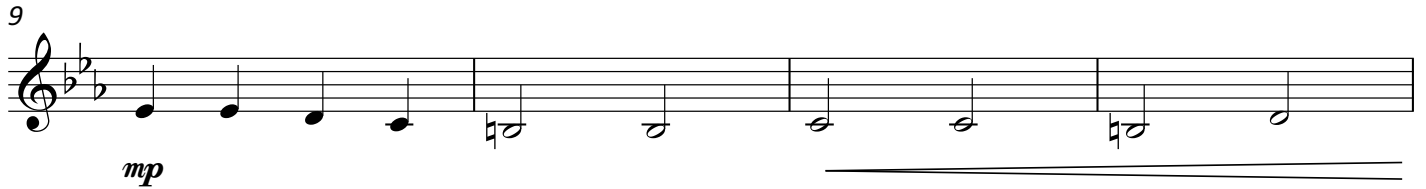
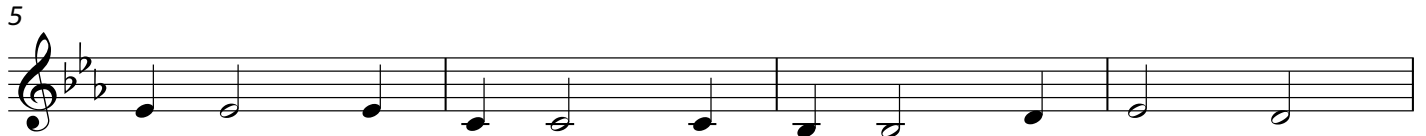
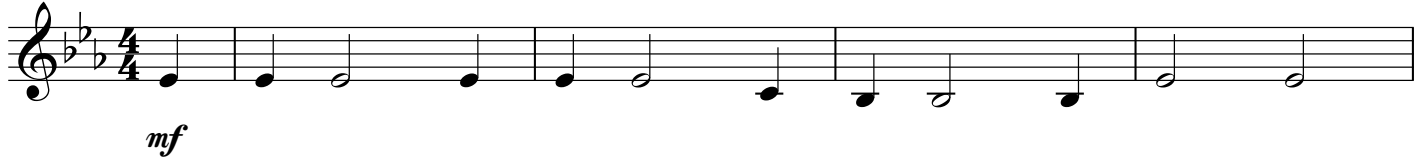

No. 22

# Still, Still, Still

Part II C

arr. NICHOLAS SAMUEL

Andante ♩ = 92

*mf*

5

9

*f* *mp*

© 2022 The Salvation Army  
Canada and Bermuda Territory  
2 Overlea Blvd, Toronto ON  
M4H 1P4

# No. 23 Sweet Chiming Christmas Bells

Part II C

arr. KENNETH SMITH

Allegro moderato ♩ = 104

5

*mf*

5

CHORUS

*mp*

10

*mf*

15

*f* *mf* *f*

No. 24

# What Child Is This?

Part II C

arr. KEVIN METCALF

Andante ♩ = 96

*mp*

8

14

*mf*

20

26

*mp*